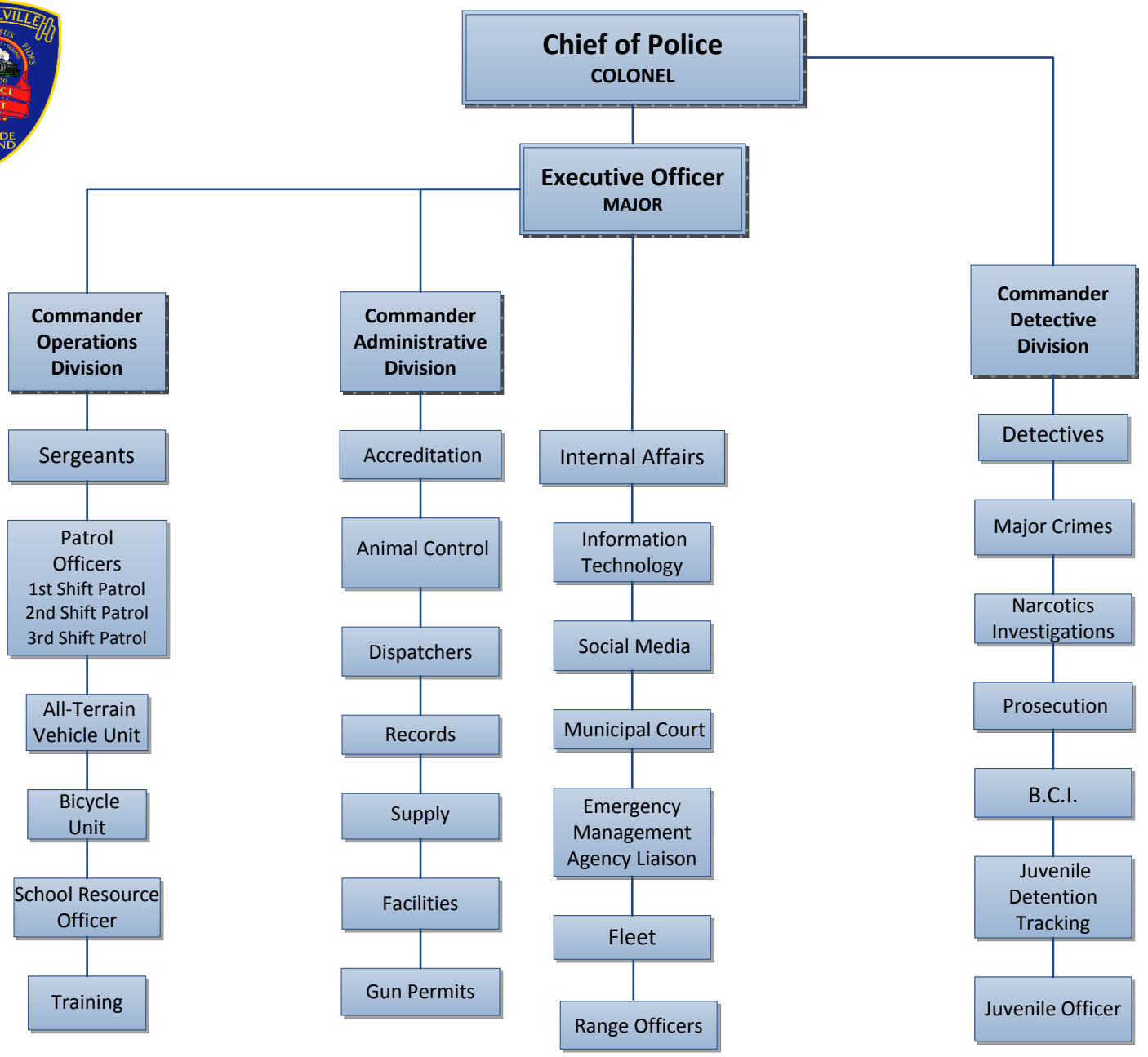

BURRILLVILLE POLICE DEPARTMENT TABLE OF ORGANIZATION April 1, 2014